Interweave Solution Development Kit
IDE Version 2.2

Note: InterWeave is an integration platform. It is recommended that users of the system have 2+ years of hands-on experience with SQL and 2+ years hands-on experience in XML/XSLT/XPATH.

A. System requirements.

JDK1.5 or JRE 1.5 must be installed. The latest build is available from http://java.sun.com/j2se/1.5.0/download.jsp

If you do not require the Development Kit components, the JRE 1.5 is recommended.

JAVA_HOME system variable must point to the JDK or JRE 1.5 installation directory.

To set the variable follow these instructions:

From the Control Panel Menu, Select System.
From the System folder, select the Advanced Tab, as shown below:

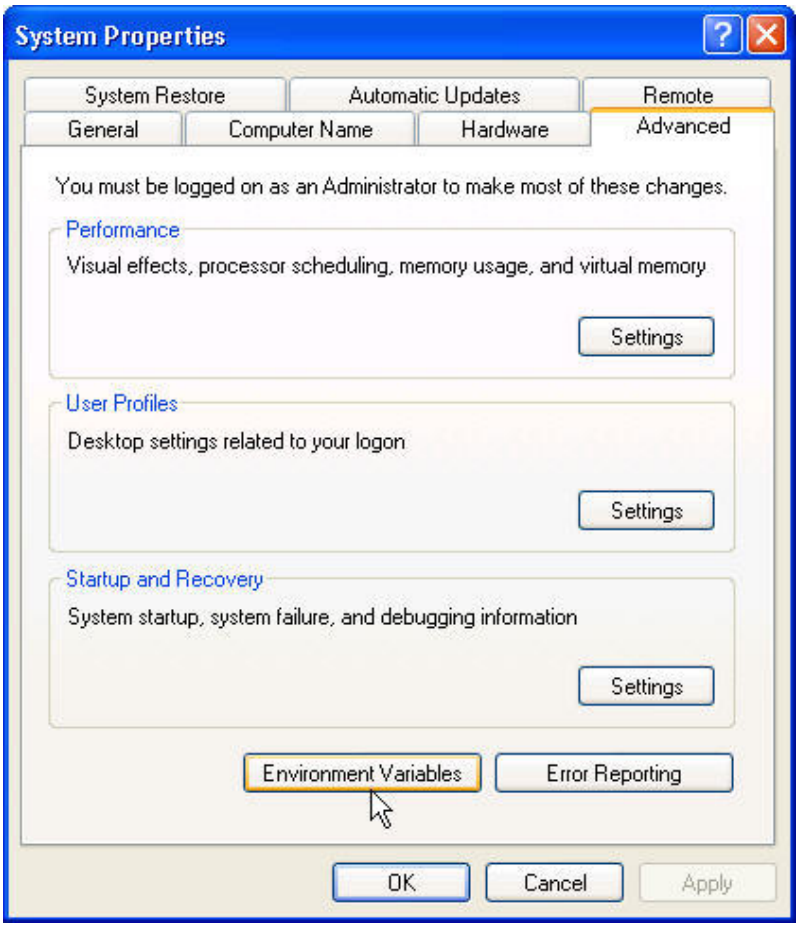

Click Environment Variables. The Environment Variables dialog is displayed, as shown below:

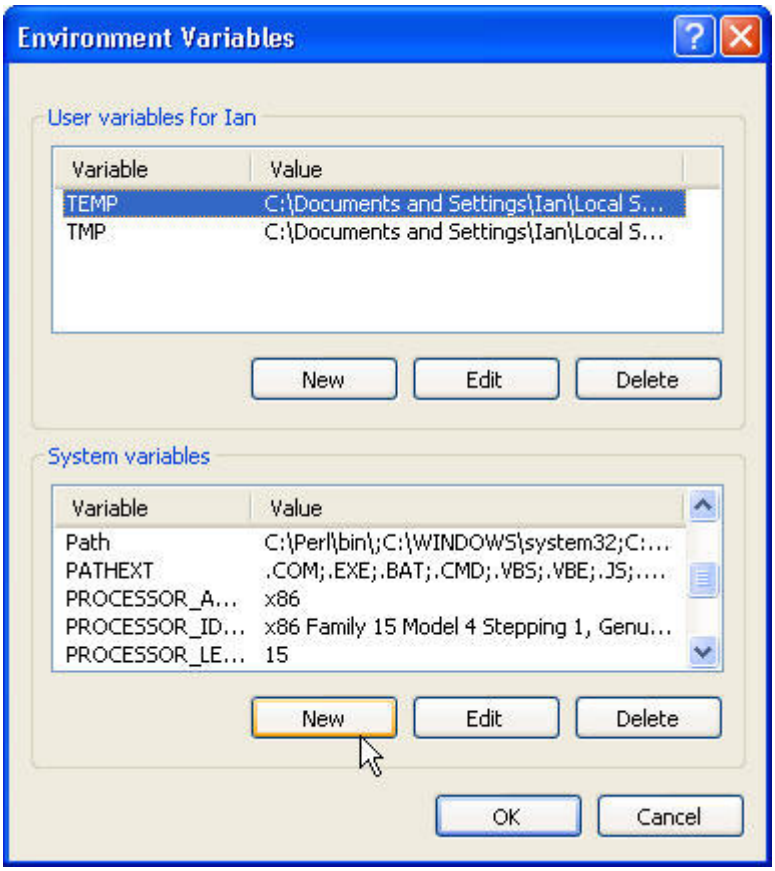

Click New. The New System Variable dialog is displayed.

Enter the **JAVA_HOME** variable name and the path to the JRE or JDK. Note use the version you downloaded as the value, so for JRE 1.5 update 6 you would enter <drive>:\jre1.5.0_06

Click OK to exit.

B. Installation

Unzip file iw_ide.zip into any chosen or created directory (installation directory) on your hard drive.

C. Usage

1. Run iw_ide/iw_ide.exe

2. Import project from the sample_project directory. For this:

2.1. Select menu item File->Import

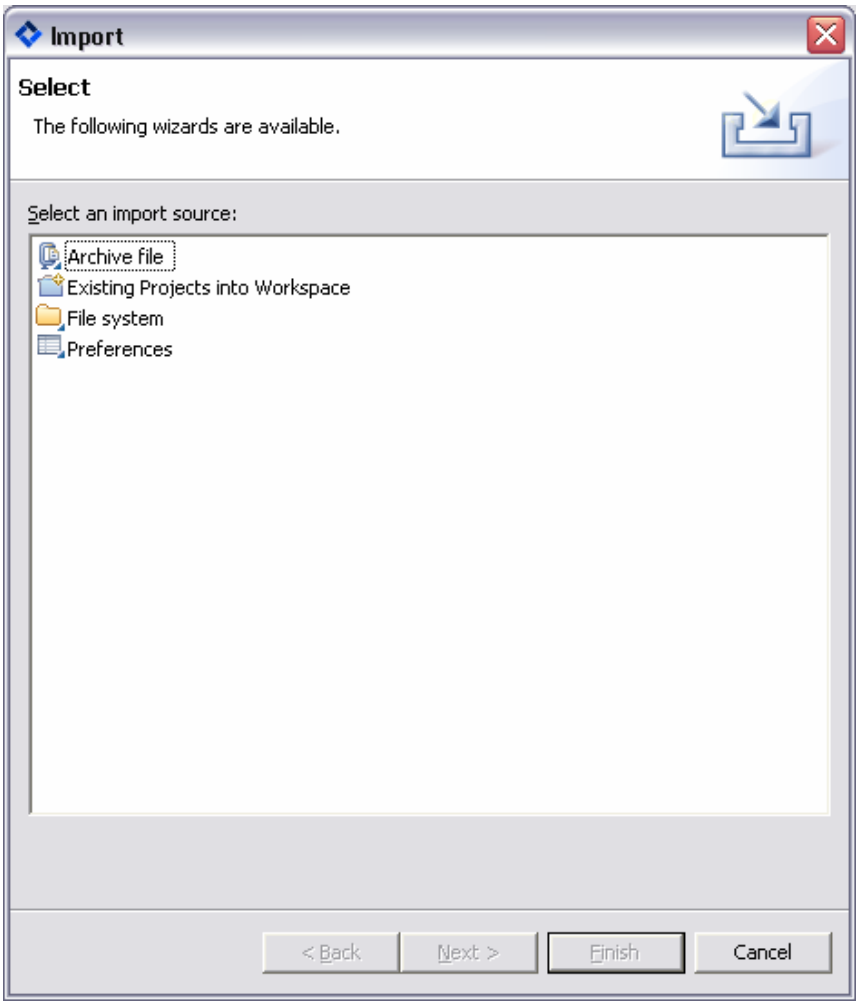

2.2. Select wizard "Existing Projects into Workspace" and click "Next"

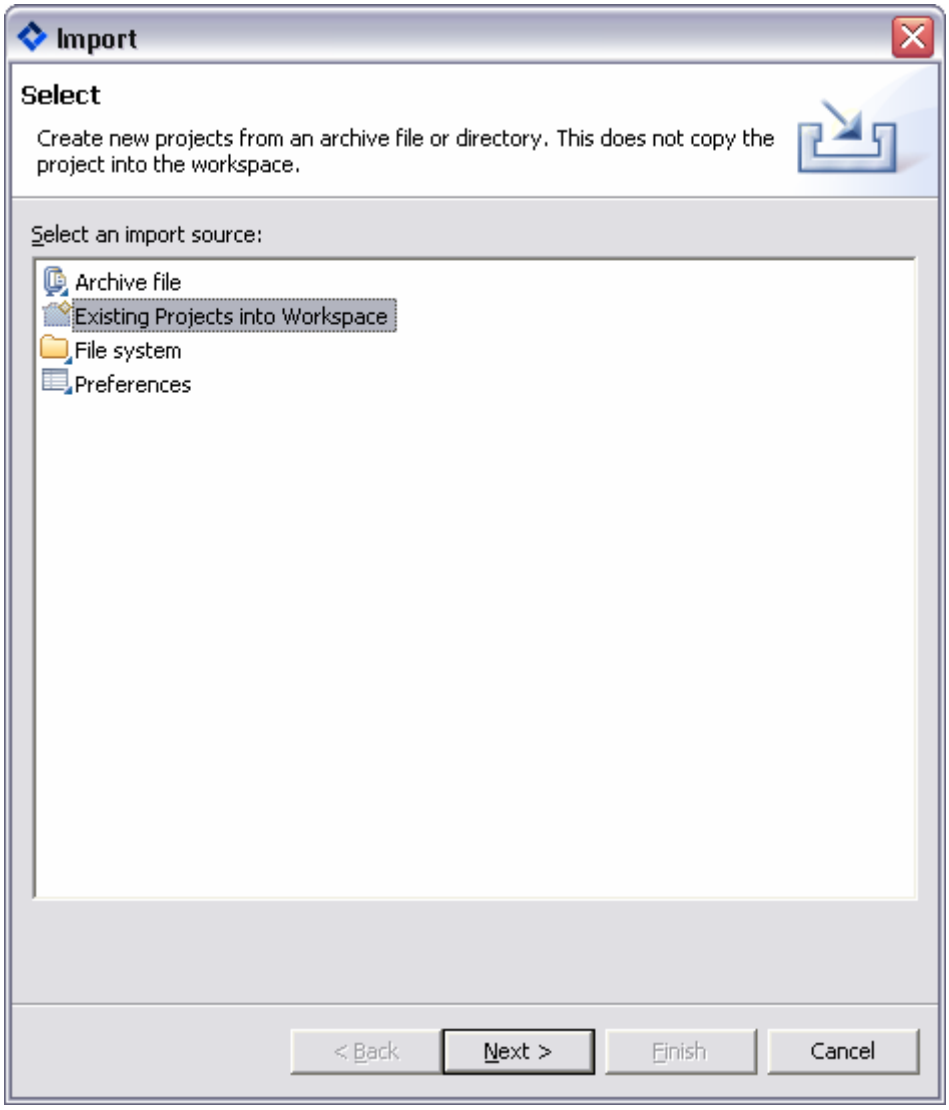

2.3. Choose "Select root directory" radio button and click "Browse..."

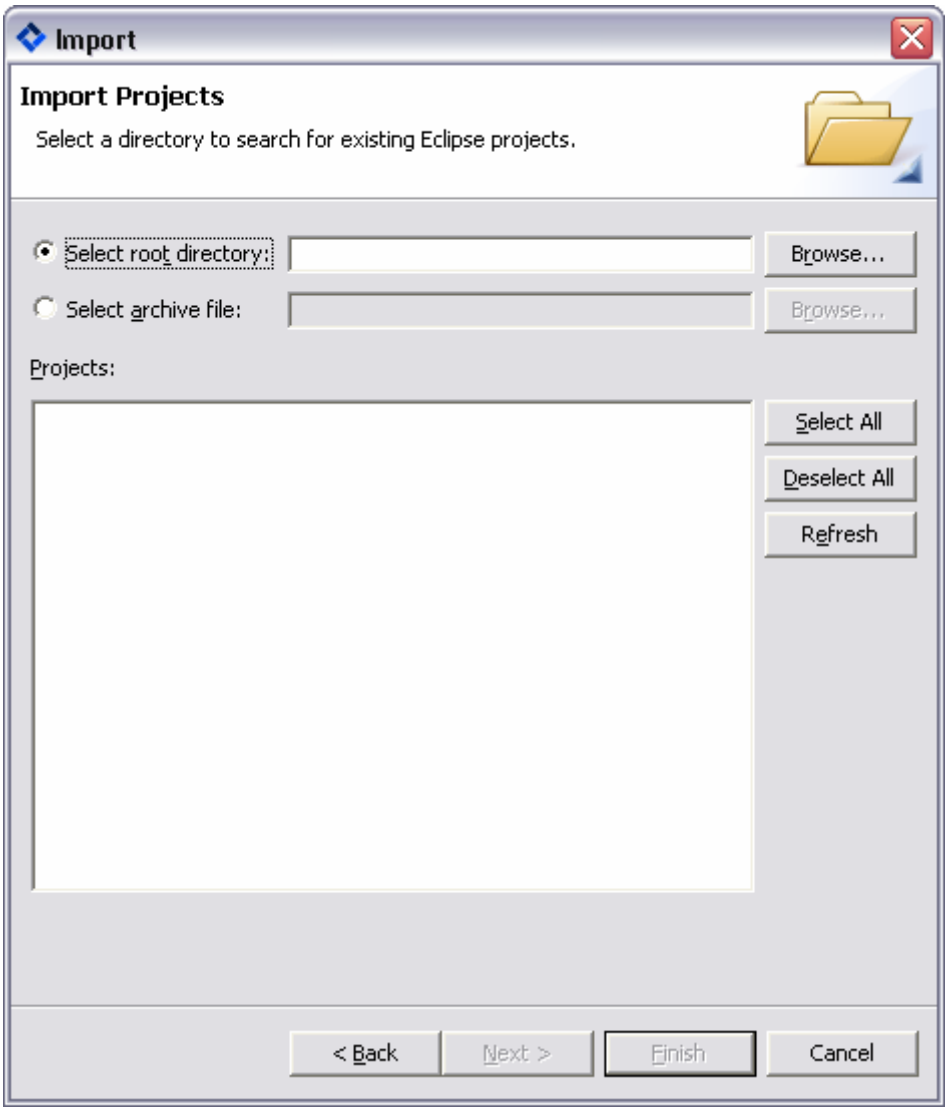

2.4. Select "Sample Project" subdirectory in the IDE installation directory and click "OK"

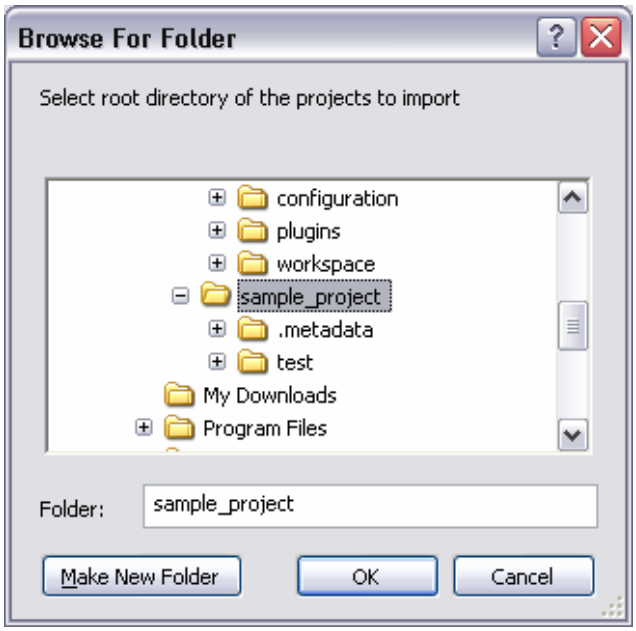

2.5. You should see "test" project (checked) in the project list. Click "Finish"

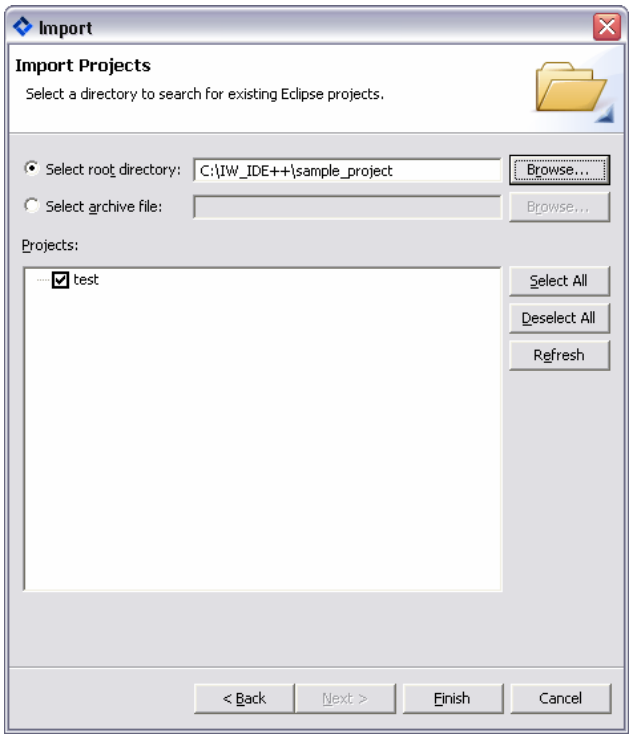

2.6. Click "Refresh" icon on the "Navigator" panel (2 arrows on the top). You should see test project.

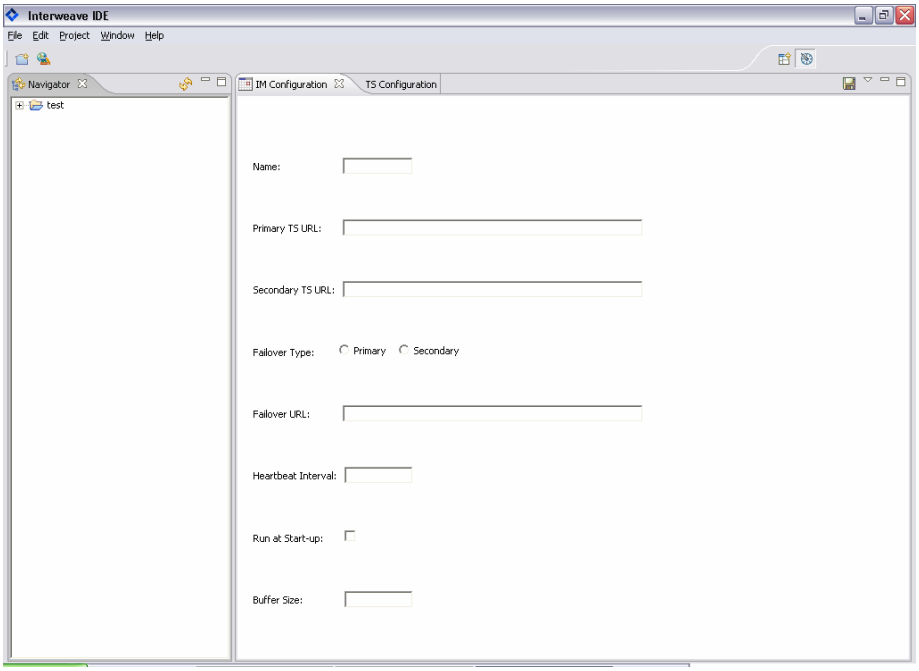

3. Enjoy!

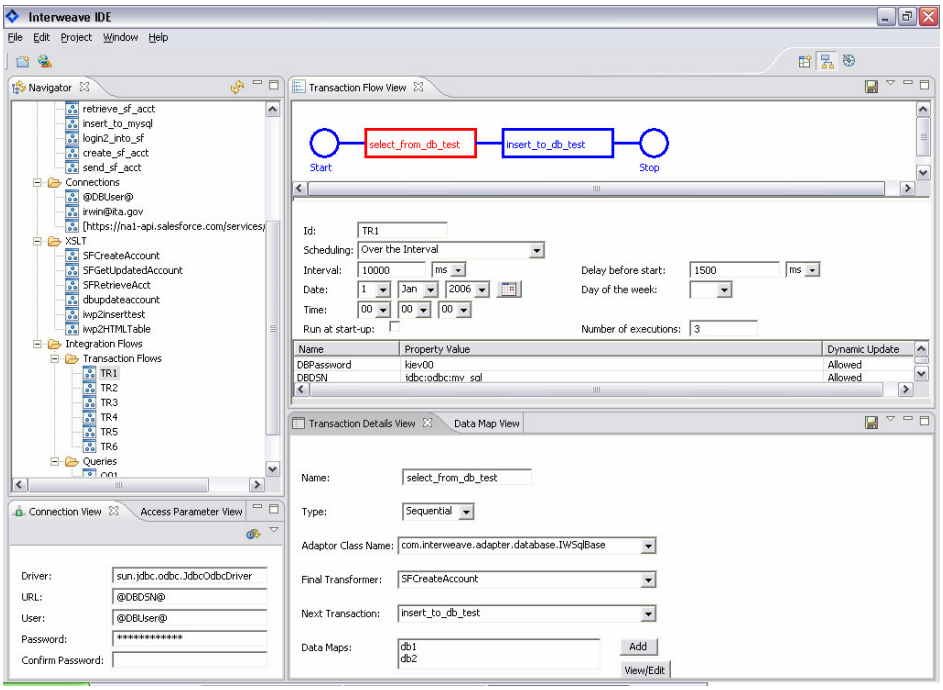

Copyright (c) 2006 by Integration Technologies, Inc.
All rights reserved.